



### 1 White Avenue Bacchus Marsh VIC

4 2 2

Presenting this original 1977 architect designed home, perfectly situated on a 1,004m2 block with park frontage and elevated views, located in one of the most sought-after streets in Bacchus Marsh.

Featuring a versatile floorplan, stunning cathedral ceilings, Italian hand-blown glass light fittings, original kitchen and wet areas that look like they were installed yesterday. This home is sure to appeal to a growing family looking to upsize yet remain private and only a short walk from town, downsizing from acreage or looking to escape the hustle and bustle of the city.

Including 4 spacious bedrooms all with BIRs, Master with WIR and ensuite. Central bathroom and laundry with double trough and ample storage space. Spacious kitchen

**Price** : \$ 910,000  
**Land Size** : 1004 sqm  
**View** : <https://www.bacchusmarshrealestate.com.au/sale/vic/west/bacchus-marsh/residential/house/7798196>

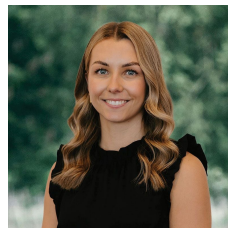

**Charlee MacPherson**  
03 5367 2333



**Steve Creese**  
03 5367 2333

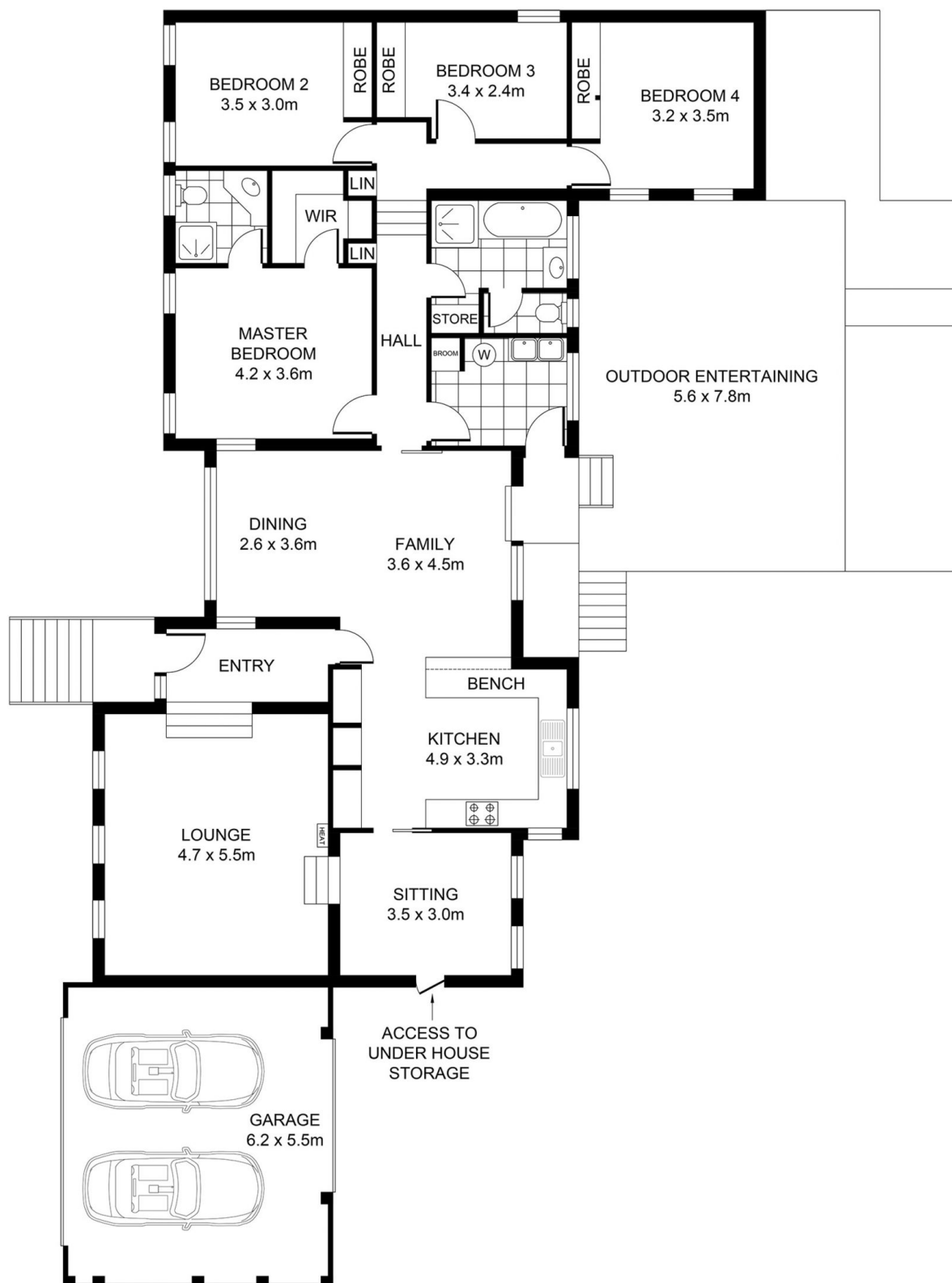

0 1 2 3 4 5 **SCALE (METRES)**

PLANS SHOWN ONLY INDICATIVE OF LAYOUT. DIMENSIONS ARE APPROXIMATE.



INT : 175m<sup>2</sup> (approx)  
EXT : 49m<sup>2</sup> (approx)  
GARAGE : 34m<sup>2</sup> (approx)

**1 WHITE AVENUE**

**BACCHUS MARSH**