



21 Hastings Road Greendale VIC

3 1 2

Escape to the natural beauty and rustic charm of this enchanting 3-bedroom mud brick home, nestled on an expansive 2.56 acres of lush grounds. This residence offers a serene retreat with a perfect blend of nature-inspired architecture and thoughtful design, creating an idyllic haven for families or those seeking a peaceful sanctuary.

Ascend the stairs to discover a parent's retreat featuring cathedral ceilings. This private oasis offers a tranquil escape, allowing you to unwind and recharge in a space that exudes sophistication and serenity.

The main living area on the ground floor provides an open and airy space, seamlessly connecting with the surrounding beauty. Bedrooms two and three accompanied

Price : \$ 880,000
Land Size : 2.56 Acres
View : <https://www.bacchusmarshrealestate.com.au/sale/vic/west/greendale/residential/acreage/esmirural/7943423>

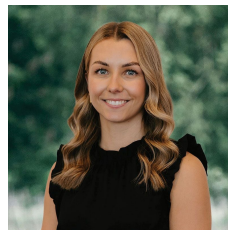

Charlee MacPherson
03 5367 2333



Steve Creese
03 5367 2333

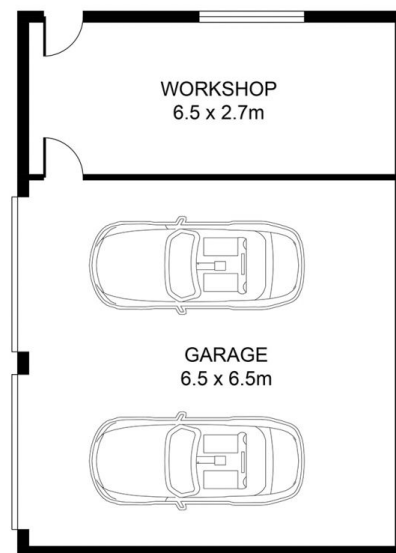
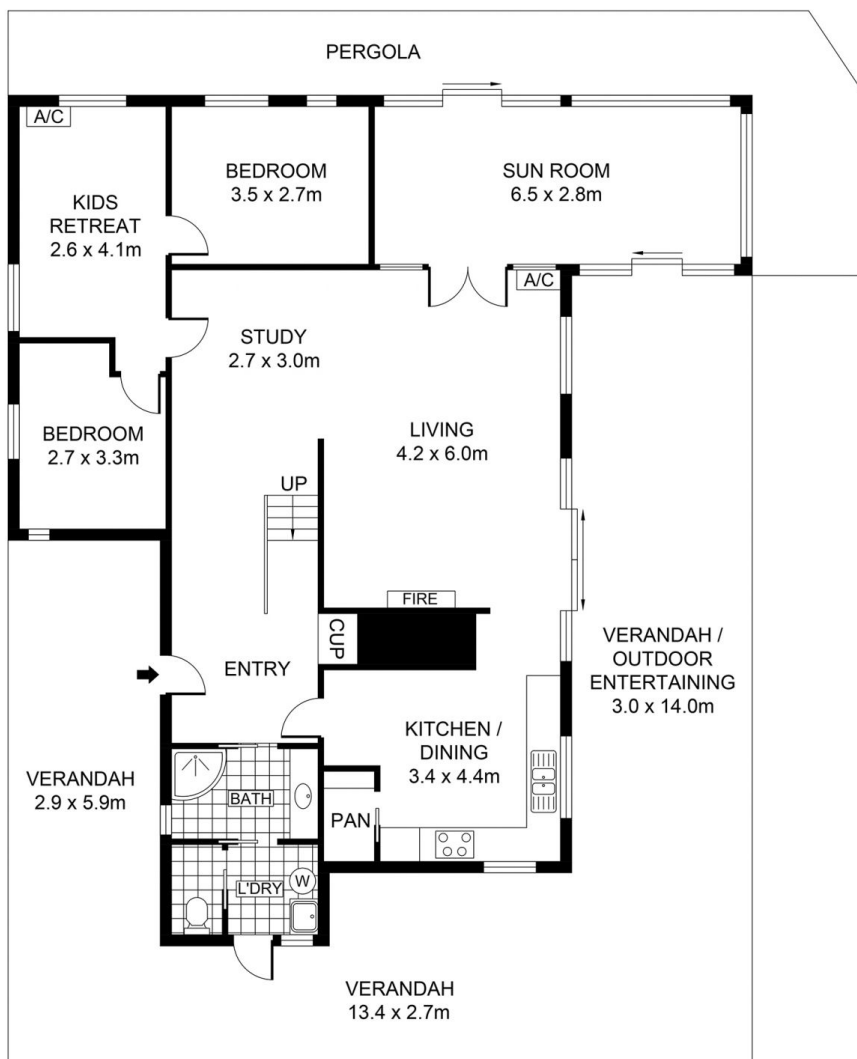

(NOT IN POSITION)

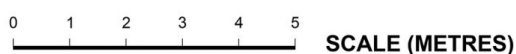
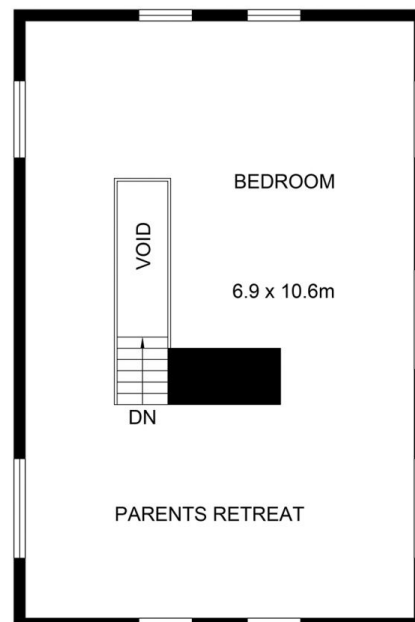

PLANS SHOWN ONLY INDICATIVE OF LAYOUT. DIMENSIONS ARE APPROXIMATE.

INT : 125m² (approx)
 EXT : 119m² (approx)
 WORKSHOP / GARAGE : 60m² (approx)

21 HASTINGS ROAD

GREENDALE